

SANITARY BUTTERFLY VALVES



Apex Industrial Solutions, Inc.
 113 Chelsea Rd, Monticello, MN 55362
 763-777-9525
 Sales@ApexSolutionsMN.com
 www.ApexSolutionsMN.com

CUSTOMER		DATE	
PHONE #		EMAIL	
COMPANY		PLANT LOCATION	
PROJECT			

Type	<input type="checkbox"/> Manual	<input type="checkbox"/> Automatic
------	---------------------------------	------------------------------------

IF MANUAL

Handle	<input type="checkbox"/> 10 Position Handle	<input type="checkbox"/> Gear Op	<input type="checkbox"/> Infinite Position Handle
--------	---	----------------------------------	---

IF AUTOMATIC

Type	<input type="checkbox"/> Spring Open	<input type="checkbox"/> Spring Closed	<input type="checkbox"/> Double-Acting
Control Top Needed?	<input type="checkbox"/> Yes	<input type="checkbox"/> No	

End Connections	<input type="checkbox"/> Butt Weld	<input type="checkbox"/> Clamp	<input type="checkbox"/> Extended Weld
Handle Type	<input type="checkbox"/> Lever	<input type="checkbox"/> Locking Lever	<input type="checkbox"/> 10 Position
Size	" <input type="checkbox"/> Stainless Steel		<input type="checkbox"/> 304 <input type="checkbox"/> 316
3-A Stamp Required	<input type="checkbox"/> Yes <input type="checkbox"/> No	Special Polish Required	<input type="checkbox"/> Yes <input type="checkbox"/> No
Seat Material	<input type="checkbox"/> FKM (Viton)	<input type="checkbox"/> EPDM	<input type="checkbox"/> Buna <input type="checkbox"/> Silicone

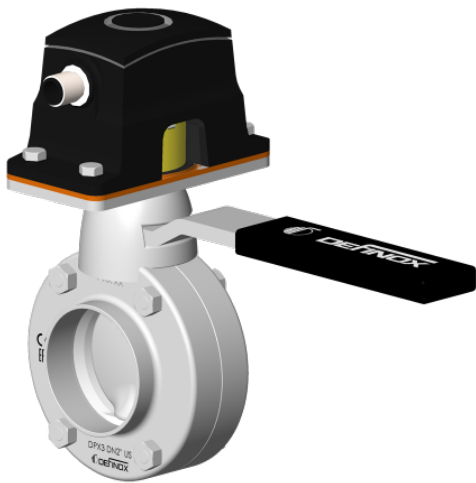

• **Notes:**

 CUSTOMER PRINTED NAME

 CUSTOMER SIGNATURE