



Apex Industrial Solutions, Inc.
 113 Chelsea Rd, Monticello, MN 55362
 763-777-9525
 Sales@ApexSolutionsMN.com
 www.ApexSolutionsMN.com

CUSTOMER		DATE	
PHONE #		EMAIL	
COMPANY		PLANT LOCATION	
PROJECT			

Type	<input type="checkbox"/> Spool	<input type="checkbox"/> Individual Idler	<input type="checkbox"/> Open w/ Corregated Covers	<input type="checkbox"/> Reversing
Preferred Finish	<input type="checkbox"/> Galvanized (Standard)	<input type="checkbox"/> Painted	<input type="checkbox"/> Stainless Steel*	
*If Stainless Steel, Check All that Apply	<input type="checkbox"/> Head Section	<input type="checkbox"/> Head Shaft	<input type="checkbox"/> Tail Section	
	<input type="checkbox"/> Tail Shaft	<input type="checkbox"/> Trough	<input type="checkbox"/> Spool/Idlers/Shafts	

MATERIAL INFORMATION

Material Type		Material Capacity	
Bulk Density		Take-Up Type (Screw Standard)	
Max Speed	ft/min	Preferred Speed	ft/min

DIMENSIONS

OAL Length	'
CL Length	'
Angle	°
Height	'

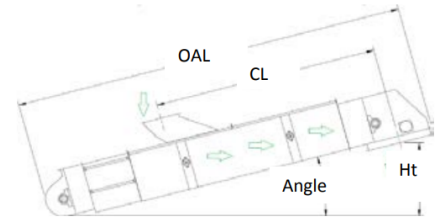
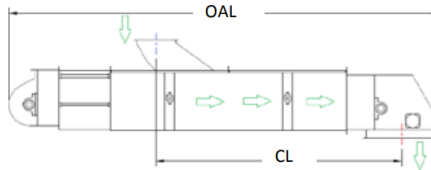

LAYOUT

# of Primary Inlets/Outlets		# of Secondary Inlets/Outlets	
# of Manual Inlet/Outlet Gates		# of Electric TEFC Inlet/Outlet Gates	
# of Electric (II-G) Inlet/Outlet Gates			

Inlet/Loaders Lining	<input type="checkbox"/> 1/4" Urethane (Standard)	<input type="checkbox"/> 1/4" Ceramic Tile	<input type="checkbox"/> Other
Head Discharge Lining	<input type="checkbox"/> 1/4" Urethane (Standard)	<input type="checkbox"/> 1/4" Ceramic Tile	<input type="checkbox"/> Other

Discharge Options	<input type="checkbox"/> Moveable Plow	<input type="checkbox"/> Intermediate Trippers (Max 3)
Drive Options	<input type="checkbox"/> Falk Quadrive, Class III (Standard)	<input type="checkbox"/> Other
Belt Drive Options	<input type="checkbox"/> V-Belt (Standard)	<input type="checkbox"/> Other
Motor Options	<input type="checkbox"/> WEG (Standard)	<input type="checkbox"/> Other

Motor Type	<input type="checkbox"/> TEFC/EXP	<input type="checkbox"/> Volts	<input type="checkbox"/> Hz
------------	-----------------------------------	--------------------------------	-----------------------------

Notes:

 CUSTOMER PRINTED NAME

 CUSTOMER SIGNATURE